

# After Treatment Finishes – The Victorian Long Term Follow-up Pathway

■ Children's Cancer Centre (CCC) 
 ■ Long Term Follow-Up Program (LTFP) 
 ■ Transition to adult care

LTFP has different kinds of clinics, and families are seen in the clinic that meets their needs at that time. Clinics have different names depending on what healthcare professionals are there. We refer to other services as required.

Yearly appointments for late effects and survivorship needs may be at one of the children's hospitals or if appropriate with a GP or Paediatrician closer to home (this is called Shared Care).

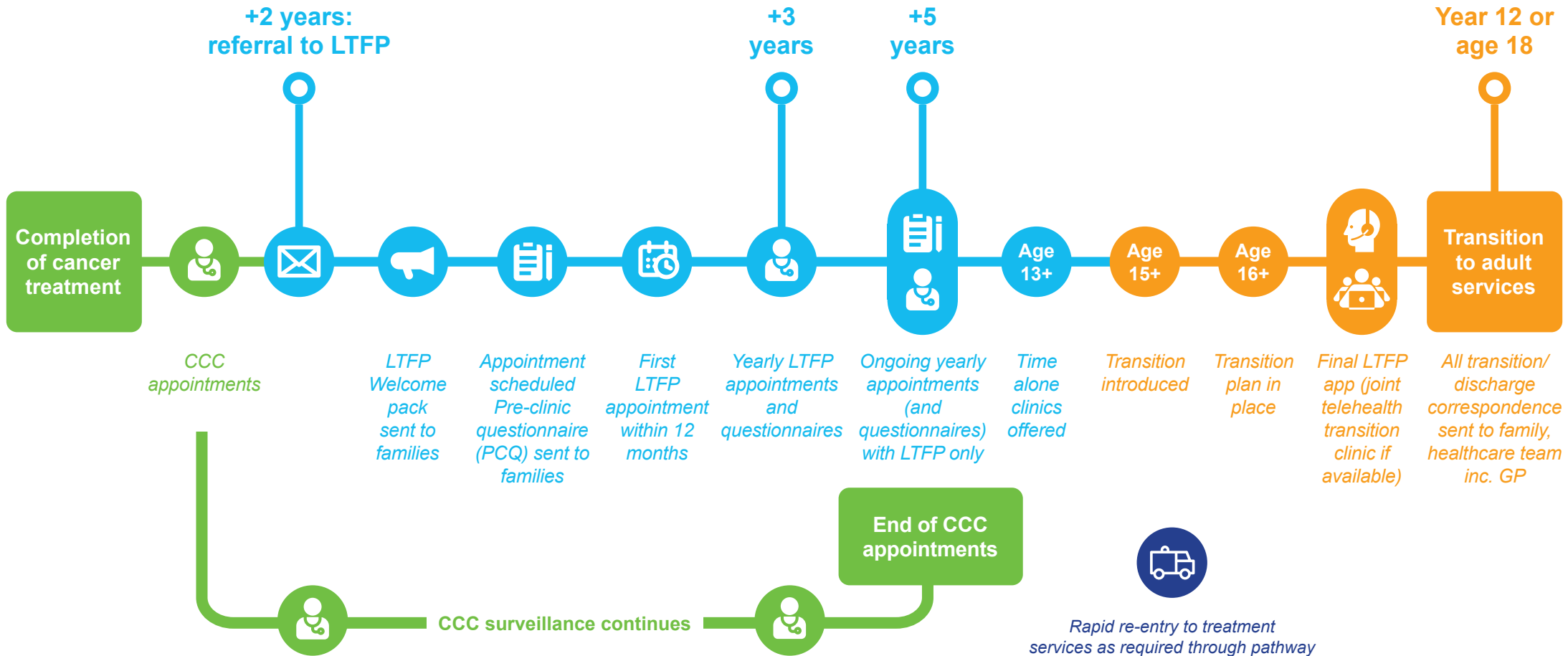

During the 'surveillance' phase (end of treatment up to 5 years depending on diagnosis/treatment) families have Children's Cancer Centre (CCC) and Long Term Follow-Up Program (LTFP) appointments – and that's ok. CCC will check for any signs of cancer recurrence and LTFP will help with late effects of treatment and general health and wellbeing.